

How to Update a Stored User Name and Password in your Web Browser

1. When you sign in to Natural Insight for the first time, your web browser may display a box that looks like this:

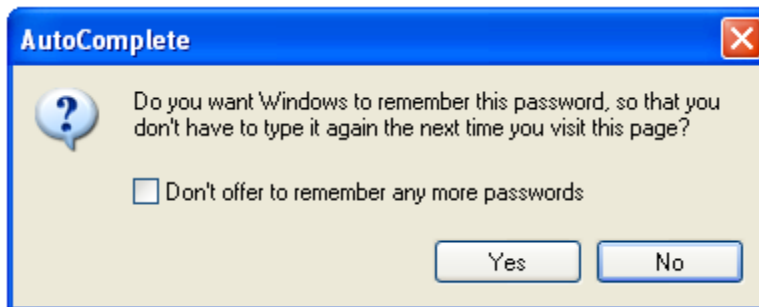

2. If you select "Yes," then when you visit Natural Insight again your web browser will assist you in populating your User Name and Password.
3. If you change your User Name or Password in Natural Insight, then the next time you sign in to Natural Insight, you must do the following:
 - a. Click on the "User Name" field.
 - b. Select the pre-populated information and delete.
 - c. Enter New "User Name" information.
 - d. Click on the "Password" field.
 - e. Select the pre-populated information and delete.
 - f. Enter New "Password" information.

My NaturalInsight Sign-In

User Name:

Password:

Note: Passwords are **case-sensitive**.

4. Your web browser will display:

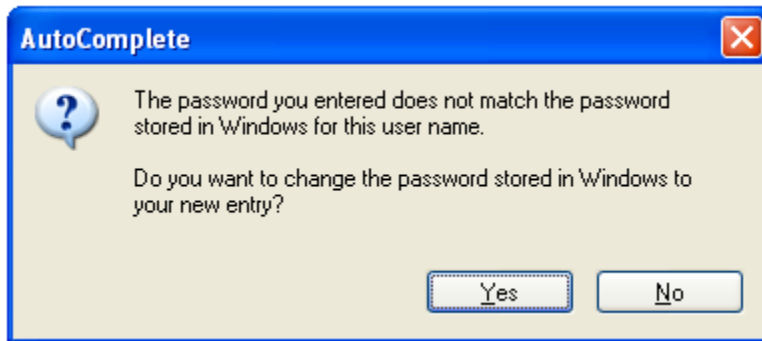

5. Click on "Yes" if you use the AutoComplete feature and wish to have the new Natural Insight User Name and Password stored on your computer.

** Although the AutoComplete feature is convenient, we do not recommend using any type of pre-populating User Name and Password software, especially if you are using a shared computer.